

## REAR BRAKE CALIPER / 1980 FLT MOTORCYCLES

The rear brake caliper casting on certain 1980 FLT motorcycles could be porous and could allow brake fluid to seep from the caliper assembly. If this happens, the rear brake will gradually lose fluid and pressure. This problem, if undetected, ultimately could lead to total loss of the rear brake.

As noted in Service Letter No. ML-143, we have decided to declare this a safety defect and we are recalling all potentially affected vehicles in compliance with the National Traffic and Motor Vehicle Safety Act. As soon as possible, the rear brake on all 1980 FLT motorcycles below VIN 5G 01832 J0 must be pressure tested and, when necessary, the special Code 046 Caliper Kit, Part No. 93322, must be installed on each FLT failing the pressure test. Instruction for pressure testing and, if necessary, installing the new rear brake caliper are listed at the end of this Bulletin.

**SPECIAL EXCEPTION**

***There are 488 vehicles within the above VIN range that York has already tested and, when necessary, remedied. Therefore, those vehicles are excluded from this recall. A VIN list of these 488 vehicles appears at the end this Bulletin for your convenience, although the registered owners of these vehicles will not receive an owner's letter.***

You must order your requirements of 93322 Kits immediately, using the enclosed special blue Warranty Code 046 Parts and Accessory order form. To guide you in determining your requirements, please bear in mind that we estimate that approximately 3% of the vehicles are actually affected.

The 93322 Kits will be shipped to your Dealership at no charge, transportation prepaid through November 14, 1980. After that date, any Kits ordered or any Kits previously shipped but not used will be charged to your account as a normal parts order item and you will receive parts and labor credit only after the properly completed Code 046 Dealer Service Card is returned.

All registered owners of record are being notified by mail to contact you and arrange to have this service performed at no charge to them. (See enclosed letter.) Each registered owner letter will include a Dealer Service Card 046, which must be completed, dated, and signed by both the customer and the Dealer.

We are including a list of registered owners and a list of unregistered vehicles delivered to your Dealership which are involved in this Campaign. It is your responsibility

to perform the required service on all potentially affected vehicles, including those which may not show up on your lists. We are enclosing sufficient blank Dealer Service Cards for those vehicles. If necessary, additional cards are available through the Service Department.

**IMPORTANT**

**Because only registered owners, as shown on the enclosed list, will receive notification from us, we request that YOU contact any owners of vehicles still listed as UNREGISTERED, warn them of the safety recall, and make arrangements for them to come in for service. We also request you provide us with their names, addresses and VINS as soon as possible to enable us to mail them an owner's letter as required by the National Traffic and Motor Vehicle Safety Act, as amended.**

After servicing each motorcycle, be sure to completely fill out the special Dealer Service Card provided. Fill in your Dealer Account Number, the Service Code (in this case 046), the Vehicle Identification Number (VIN), and your Dealership name and address along with the owner information if it is blank.

The boxes must be marked in **either** of two ways.

- A. If the caliper was tested and proved acceptable, mark the letter box with "I" and the quantity box with "0."
- B. If the caliper was tested, found unsatisfactory and therefore replaced, mark the Letter box with "C" and the quantity box with "1" which signifies one Rear Caliper Kit was installed.

The properly completed card must be signed and dated by both the customer and you. If the caliper was replaced, protect the card with plastic to prevent brake fluid contamination and package the protected card in the same box with the caliper. A return address P-label is enclosed with the parts furnished to you. Please put this label on the outside of the box containing the replaced parts and the Dealer Cards you are returning to us.

Upon receipt of a properly completed Code 046 Card and, when necessary, the replaced caliper, your account will be credited .3 hours for each vehicle tested and .8 hours for each vehicle serviced. This credit will cover the costs of labor, brake fluid and paper processing.

## TEST PROCEDURE

1. Remove right saddlebag, battery side cover, battery and saddlebag guard. Clean rear brake caliper.
2. Remove rear brake pedal (rubber covered plate only - not the whole lever).
3. Install test bracket to rear brake lever with welded hex facing outward (see Figure 1). Use both 1/2" bolts, but only one bolt gets a nut. Tighten securely.

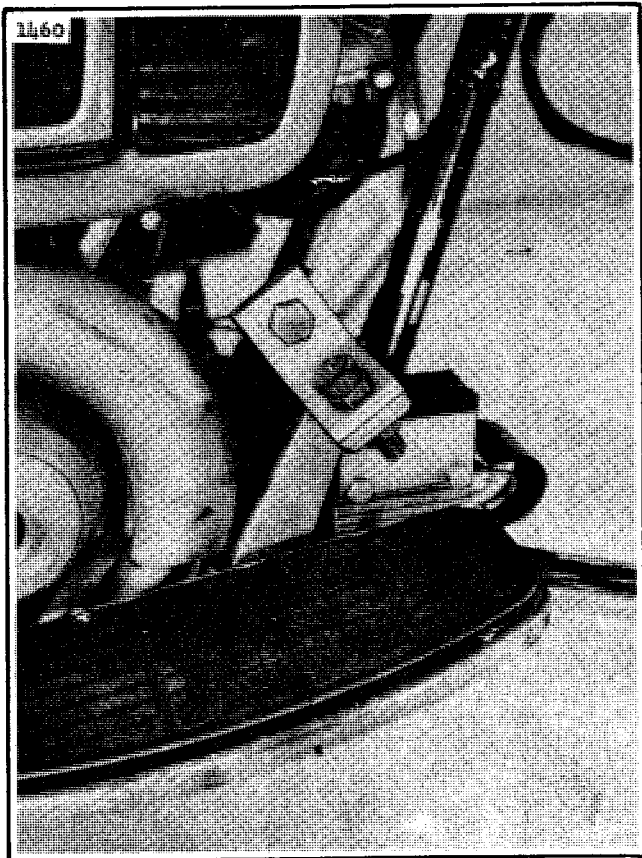

Figure 1. Proper Tool Mounting

4. Assemble a 15" to 20" long\* 1/2" drive torque wrench that reads a maximum of 100 ft-lb to a 12" extension and a 3/4" 12-point socket.

## NOTE

- \* Torque wrench length is measured from the center of the 1/2" square drive to the center of the grip. If your torque wrench is not between 15" and 20" in length, call Harley-Davidson Service Dept. for instructions.
5. Fit torque wrench assembly to the welded hex on test bracket with the wrench handle in line with the brake lever arm pivot point (see Figure 2).

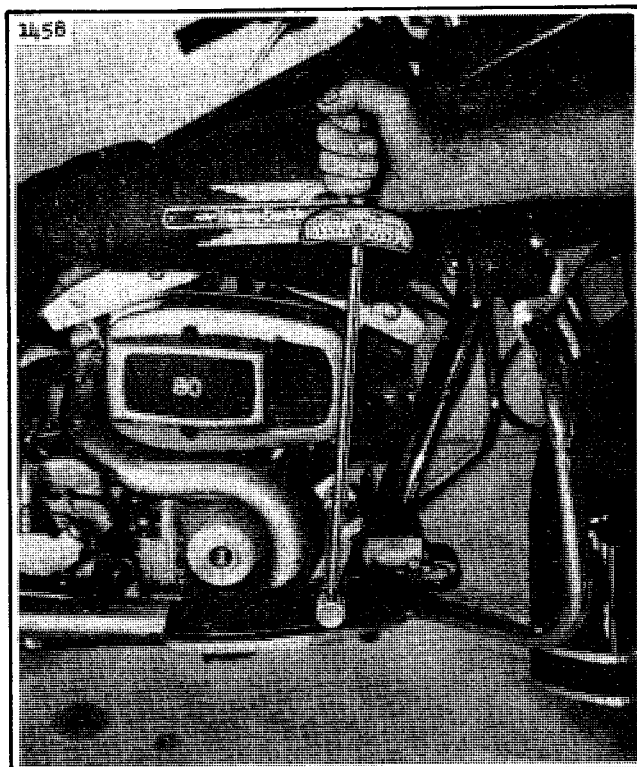

Figure 2. Proper Torque Wrench Position

6. Apply a clockwise torque of 85 ft-lbs to the wrench. This will create a pressure of 1500 to 1700 PSI in the brake system.
7. Have an observer mark the highway bar with a magic marker at the point at which the torque wrench handle settles when the 85 ft-lb is first applied.
8. Hold the 85 ft-lb reading for 2 minutes while the observer checks rear caliper for brake fluid seepage. **Use safety glasses.** Before releasing torque, check to see if torque wrench has changed position as compared to magic marker on highway bar. If the relationship between the wrench and mark has changed, again check for brake fluid seepage. **Use safety glasses.**

## WARNING

**DOT 5 brake fluid causes eye irritation. Avoid eye contact. In case of eye contact, flush eyes with plenty of water, and obtain medical attention. Keep brake fluid out of reach of children.**

9. If wrench does not move down and no seepage is evident, then remove the test bracket and replace the brake pedal using new locknut, Part No. 7825 and washer, Part No. 6486W.
10. If seepage is evident, proceed to Replacement Instructions for Brake Caliper Kit 93322.

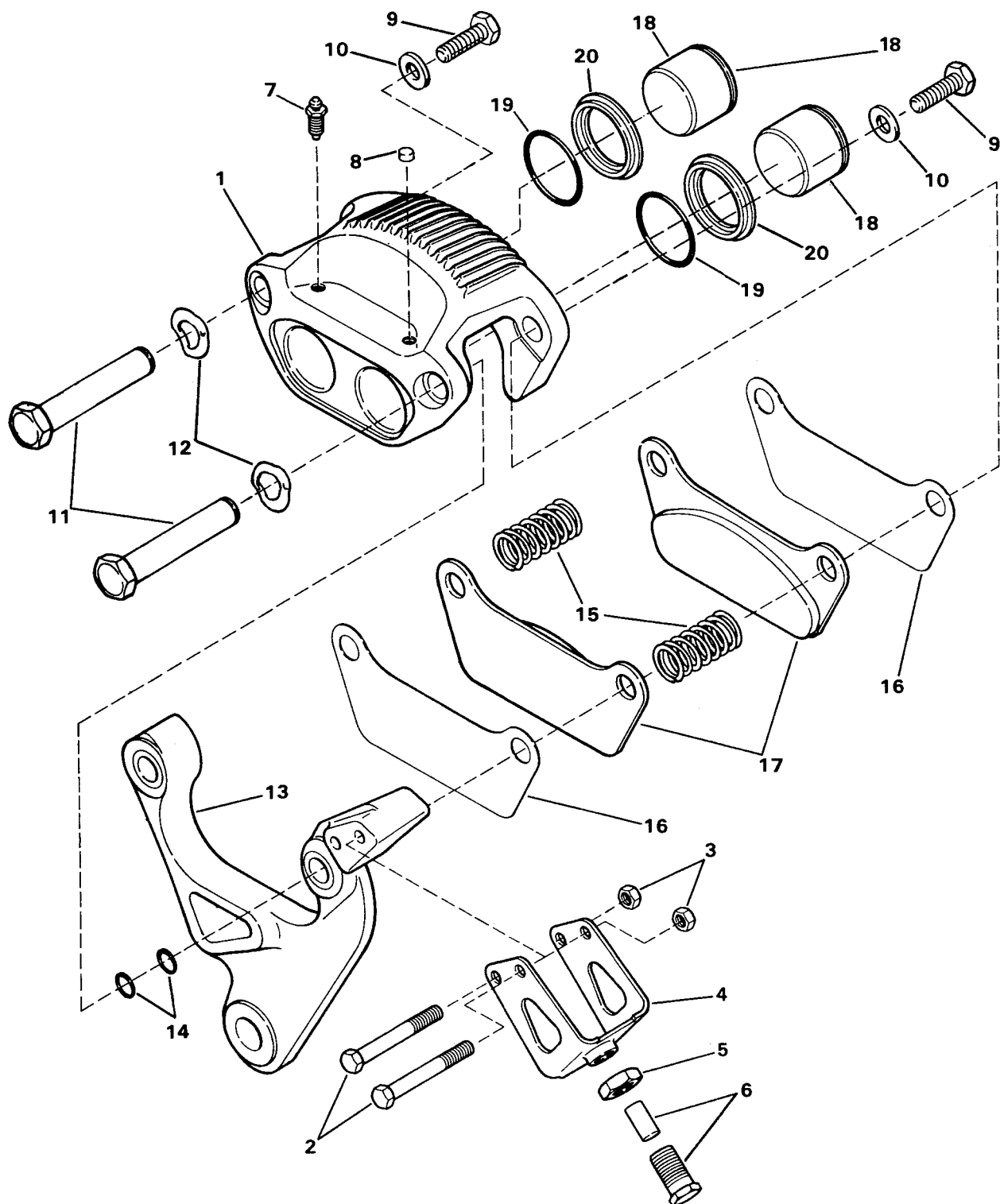

- |                      |                       |                   |
|----------------------|-----------------------|-------------------|
| 1. Brake caliper     | 8. Brake hose seat    | 15. Spring (2)    |
| 2. Mounting bolt (2) | 9. Pin bolts (2)      | 16. Plate (2)     |
| 3. Mounting nut (2)  | 10. Pin washer (2)    | 17. Brake pad (2) |
| 4. Brake anchor      | 11. Pin (2)           | 18. Piston (2)    |
| 5. Locknut           | 12. Spring washer (2) | 19. Seal (2)      |
| 6. Bolt with spacer  | 13. Mounting bracket  | 20. Dust boot (2) |
| 7. Bleeder fitting   | 14. Seal (4)          |                   |

**Figure 3. Rear Caliper – Exploded View**

## WARNING

**Because brake performance is critical to motorcycle safety, brake system servicing requires special tools, correct replacement parts and proper procedures. We strongly recommend that the following procedures be performed only by a qualified Harley-Davidson mechanic.**

1. Block up the vehicle to raise the rear wheel.
2. Remove the mufflers. Disconnect the brake line from caliper. Loose mounting bracket locknut (5) and back off bolt (6). (See Figure 3.)
3. Disconnect the two mounting bolts (2) and nuts (3) and remove the brake anchor (4).
4. Remove the axle nut, lockwasher and washer and tap the axle out of the swing arm just enough so the caliper assembly can be removed from the wheel. Tap the axle back in to support the wheel assembly.
5. Remove the bleeder fitting (7) and drain brake fluid.

**DOT 5 brake fluid causes eye irritation. Avoid eye contact. In case of eye contact, flush eyes with plenty of water, and obtain medical attention. Keep brake fluid out of reach of children.**

6. Remove the two pin bolts (9) and washers (10) and pull the two pins (11) from the caliper (1).
7. Remove the bracket (13), springs (15), plates (16) and brake pads (17).

8. Put aside all but bracket to return with a properly completed Dealer Service Card for warranty credit.
9. Install brake caliper from Kit. Using old mounting bracket, install new brake pads (17), plates (16), springs (15) and bracket into the caliper (1) in the order shown in Figure 3.
10. Coat mounting pins with DOT 5 brake fluid before inserting in caliper. Install spring washers (12) on pins (11) and insert pins into caliper. Secure the pins with pin washers (10) and bolts (9). Torque bolts to 12 to 15 ft-lbs dry.
11. Install the bleeder fitting (7). Torque bleeder fitting to 32 to 40 in-lbs dry.
12. Tap the axle out just enough to install the caliper on the disc, then tap it back in through the support bracket. Install the axle washer, lockwasher and axle nut. Finger tighten only.
13. Install the brake anchor assembly (4), nuts (3), and mounting bolts (2). Tighten mounting bracket bolt (6) until all freeplay is gone and rubber spacer is slightly compressed. Tighten locknut (5) to 20 ft-lbs torque. Tighten the bolts (2) to 25 ft-lbs torque. Then tighten axle nut to 50 ft-lbs torque.
14. Connect the brake line to the caliper.
15. Bleed the rear brake. See BLEEDING THE HYDRAULIC BRAKE SYSTEM in your 1980 FLT Service Manual, Part No. 99483-80.
16. Install the mufflers, saddlebag guard, battery, side cover and saddlebag. Reinstall brake pedal.

**After the brake system is serviced, it should be tested on dry, clean pavement at slow speeds before putting the motorcycle in regular service.**

[illegible]

## VEHICLE V.I.N.S THAT HAVE ALREADY BEEN TESTED

5G00138J0	5G00927J0	5G01396J0	5G01538J0	5G01625J0
<del>5G00143J0</del>	<del>5G00946J0</del>	<del>5G01397J0</del>	<del>5G01539J0</del>	5G01626J0
5G00144J0	5G00978J0	5G01401J0	5G01540J0	5G01627J0
5G00146J0	5G00980J0	5G01405J0	5G01542J0	5G01627J0
5G00151J0	5G01004J0	5G01409J0	5G01543J0	<del>5G01628J0</del>
<del>5G00154J0</del>	<del>5G01023J0</del>	<del>5G01412J0</del>	<del>5G01544J0</del>	5G01630J0
5G00156J0	5G01037J0	5G01413J0	5G01546J0	5G01632J0
5G00161J0	5G01038J0	5G01414J0	5G01548J0	<del>5G01633J0</del>
5G00177J0	<del>5G01072J0</del>	5G01416J0	5G01549J0	5G01634J0
<del>5G00180J0</del>	5G01085J0	<del>5G01417J0</del>	<del>5G01550J0</del>	5G01636J0
5G00181J0	5G01092J0	5G01421J0	5G01551J0	5G01638J0
5G00182J0	5G01092J0	5G01422J0	5G01553J0	<del>5G01639J0</del>
<del>5G00184J0</del>	<del>5G01104J0</del>	5G01426J0	5G01555J0	5G01642J0
5G00185J0	5G01110J0	<del>5G01434J0</del>	5G01557J0	5G01644J0
5G00187J0	5G01114J0	5G01435J0	5G01558J0	5G01645J0
5G00188J0	5G01119J0	5G01436J0	5G01559J0	<del>5G01646J0</del>
<del>5G00189J0</del>	<del>5G01123J0</del>	5G01437J0	<del>5G01560J0</del>	5G01647J0
5G00190J0	5G01132J0	<del>5G01440J0</del>	5G01561J0	5G01648J0
5G00191J0	5G01147J0	5G01446J0	5G01562J0	5G01649J0
5G00193J0	5G01156J0	5G01447J0	5G01563J0	<del>5G01650J0</del>
<del>5G00201J0</del>	<del>5G01170J0</del>	5G01449J0	<del>5G01564J0</del>	5G01651J0
5G00210J0	5G01182J0	<del>5G01451J0</del>	5G01565J0	5G01652J0
5G00216J0	5G01182J0	5G01456J0	5G01568J0	5G01653J0
5G00231J0	5G01194J0	5G01457J0	5G01569J0	<del>5G01654J0</del>
<del>5G00235J0</del>	5G01199J0	5G01458J0	<del>5G01570J0</del>	5G01655J0
5G00240J0	5G01200J0	<del>5G01459J0</del>	5G01572J0	5G01656J0
5G00241J0	5G01201J0	5G01460J0	5G01573J0	<del>5G01657J0</del>
5G00242J0	<del>5G01203J0</del>	5G01462J0	5G01574J0	5G01660J0
<del>5G00243J0</del>	<del>5G01204J0</del>	5G01463J0	<del>5G01575J0</del>	5G01661J0
5G00249J0	5G01205J0	<del>5G01464J0</del>	5G01576J0	5G01662J0
5G00252J0	5G01205J0	5G01465J0	5G01577J0	<del>5G01663J0</del>
5G00254J0	5G01210J0	5G01466J0	5G01578J0	5G01664J0
<del>5G00256J0</del>	<del>5G01219J0</del>	5G01468J0	<del>5G01579J0</del>	5G01665J0
5G00257J0	5G01222J0	<del>5G01469J0</del>	5G01580J0	5G01666J0
5G00259J0	5G01224J0	5G01470J0	5G01581J0	5G01667J0
5G00271J0	5G01225J0	5G01473J0	<del>5G01583J0</del>	5G01668J0
<del>5G00274J0</del>	<del>5G01229J0</del>	<del>5G01475J0</del>	5G01584J0	5G01670J0
5G00279J0	5G01253J0	5G01477J0	5G01585J0	5G01671J0
5G00286J0	5G01259J0	5G01478J0	5G01586J0	5G01673J0
<del>5G00288J0</del>	5G01265J0	5G01480J0	5G01587J0	5G01674J0
5G00291J0	<del>5G01267J0</del>	5G01482J0	5G01588J0	5G01675J0
5G00292J0	5G01268J0	5G01483J0	5G01589J0	5G01676J0
5G00293J0	5G01270J0	5G01485J0	<del>5G01590J0</del>	5G01677J0
<del>5G00294J0</del>	5G01271J0	5G01486J0	5G01591J0	5G01678J0
5G00295J0	<del>5G01274J0</del>	5G01487J0	5G01592J0	5G01681J0
5G00305J0	5G01309J0	5G01489J0	5G01593J0	5G01682J0
5G00323J0	5G01318J0	<del>5G01492J0</del>	<del>5G01594J0</del>	5G01683J0
<del>5G00324J0</del>	5G01322J0	5G01493J0	5G01595J0	5G01684J0
5G00393J0	<del>5G01331J0</del>	5G01494J0	5G01596J0	5G01685J0
5G00396J0	5G01346J0	5G01495J0	5G01597J0	5G01686J0
<del>5G00402J0</del>	5G01349J0	5G01501J0	<del>5G01599J0</del>	5G01687J0
5G00436J0	5G01351J0	5G01501J0	5G01600J0	5G01688J0
5G00453J0	<del>5G01353J0</del>	5G01502J0	5G01601J0	5G01689J0
5G00471J0	5G01355J0	5G01503J0	5G01602J0	5G01690J0
<del>5G00473J0</del>	5G01356J0	<del>5G01505J0</del>	<del>5G01603J0</del>	5G01691J0
5G00475J0	5G01360J0	5G01506J0	5G01604J0	5G01692J0
5G00487J0	<del>5G01361J0</del>	5G01509J0	5G01605J0	5G01693J0
5G00498J0	5G01363J0	5G01512J0	5G01607J0	5G01694J0
<del>5G00562J0</del>	5G01367J0	<del>5G01513J0</del>	<del>5G01608J0</del>	<del>5G01695J0</del>
5G00564J0	5G01369J0	5G01515J0	5G01609J0	5G01696J0
5G00573J0	<del>5G01374J0</del>	5G01516J0	5G01610J0	5G01697J0
5G00574J0	5G01375J0	5G01517J0	5G01611J0	5G01699J0
<del>5G00578J0</del>	5G01376J0	<del>5G01519J0</del>	<del>5G01612J0</del>	5G01700J0
5G00608J0	5G01378J0	5G01520J0	5G01613J0	5G01701J0
5G00656J0	<del>5G01379J0</del>	5G01524J0	5G01615J0	5G01702J0
5G00657J0	5G01381J0	5G01527J0	5G01616J0	5G01703J0
<del>5G00677J0</del>	5G01383J0	<del>5G01530J0</del>	<del>5G01617J0</del>	<del>5G01704J0</del>
5G00693J0	5G01384J0	5G01531J0	5G01618J0	5G01705J0
5G00736J0	<del>5G01386J0</del>	5G01533J0	5G01619J0	5G01707J0
5G00772J0	5G01388J0	5G01534J0	<del>5G01620J0</del>	5G01708J0
<del>5G00776J0</del>	5G01390J0	<del>5G01535J0</del>	5G01621J0	5G01709J0
5G00856J0	<del>5G01392J0</del>	5G01536J0	5G01622J0	5G01710J0
5G00879J0	5G01394J0	5G01537J0	5G01623J0	5G01712J0
	5G01395J0			

## NOTE:

THIS IS A LIST OF VEHICLES THAT HAVE ALREADY BEEN TESTED, AND IF NECESSARY, REPAIRED AT YORK. THESE VEHICLES ARE NOT INCLUDED IN THE RECALL.

## VEHICLE V.I.N.S THAT HAVE ALREADY BEEN TESTED

5G01713J0	5G01751J0	5G01794J0	5G01862J0
5G01714J0	<del>5G01752J0</del>	5G01795J0	<del>5G01863J0</del>
5G01715J0	5G01753J0	5G01796J0	5G11521J0
<del>5G01716J0</del>	5G01754J0	<del>5G01797J0</del>	
5G01717J0	5G01755J0	5G01798J0	
5G01718J0	<del>5G01756J0</del>	5G01799J0	
5G01720J0	5G01757J0	<del>5G01800J0</del>	
<del>5G01721J0</del>	5G01759J0	5G01801J0	
5G01722J0	5G01760J0	5G01802J0	
5G01723J0	<del>5G01762J0</del>	5G01803J0	
5G01724J0	5G01763J0	<del>5G01804J0</del>	
<del>5G01725J0</del>	5G01764J0	5G01805J0	
5G01727J0	5G01765J0	5G01807J0	
5G01728J0	5G01767J0	5G01808J0	
5G01729J0	5G01768J0	<del>5G01810J0</del>	
<del>5G01730J0</del>	5G01769J0	5G01811J0	
5G01731J0	<del>5G01771J0</del>	5G01812J0	
5G01732J0	5G01773J0	5G01813J0	
<del>5G01733J0</del>	5G01774J0	<del>5G01814J0</del>	
5G01735J0	5G01775J0	5G01815J0	
5G01736J0	<del>5G01778J0</del>	5G01816J0	
5G01737J0	5G01779J0	5G01819J0	
<del>5G01738J0</del>	5G01780J0	<del>5G01820J0</del>	
5G01739J0	5G01781J0	5G01821J0	
5G01740J0	<del>5G01782J0</del>	5G01822J0	
5G01741J0	5G01783J0	5G01823J0	
<del>5G01742J0</del>	5G01784J0	<del>5G01824J0</del>	
5G01743J0	5G01785J0	5G01826J0	
5G01744J0	<del>5G01787J0</del>	5G01827J0	
5G01745J0	5G01789J0	5G01828J0	
<del>5G01746J0</del>	5G01790J0	<del>5G01831J0</del>	
5G01747J0	5G01791J0	5G01837J0	
5G01749J0	<del>5G01792J0</del>	5G01854J0	

## NOTE:

THIS IS A LIST OF VEHICLES THAT HAVE ALREADY BEEN TESTED, AND IF NECESSARY, REPAIRED AT YORK. THESE VEHICLES ARE NOT INCLUDED IN THE RECALL.